

**FRONT VIEW**

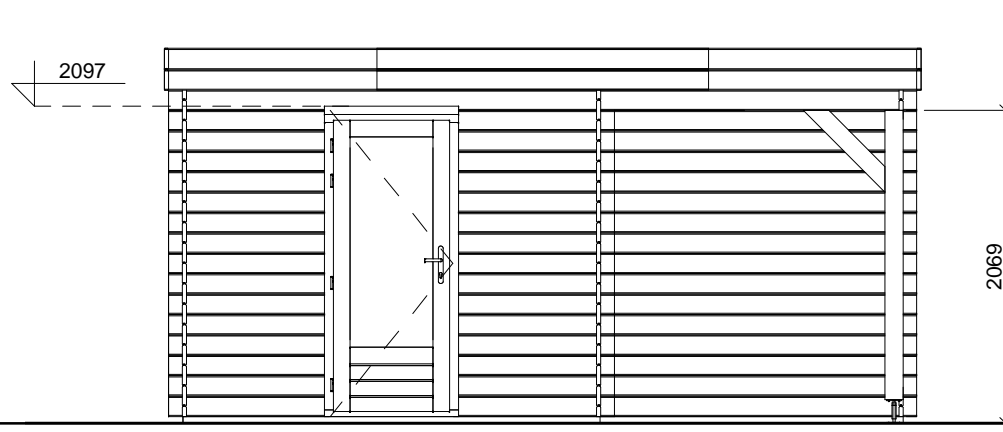

**LEFT SIDE VIEW**

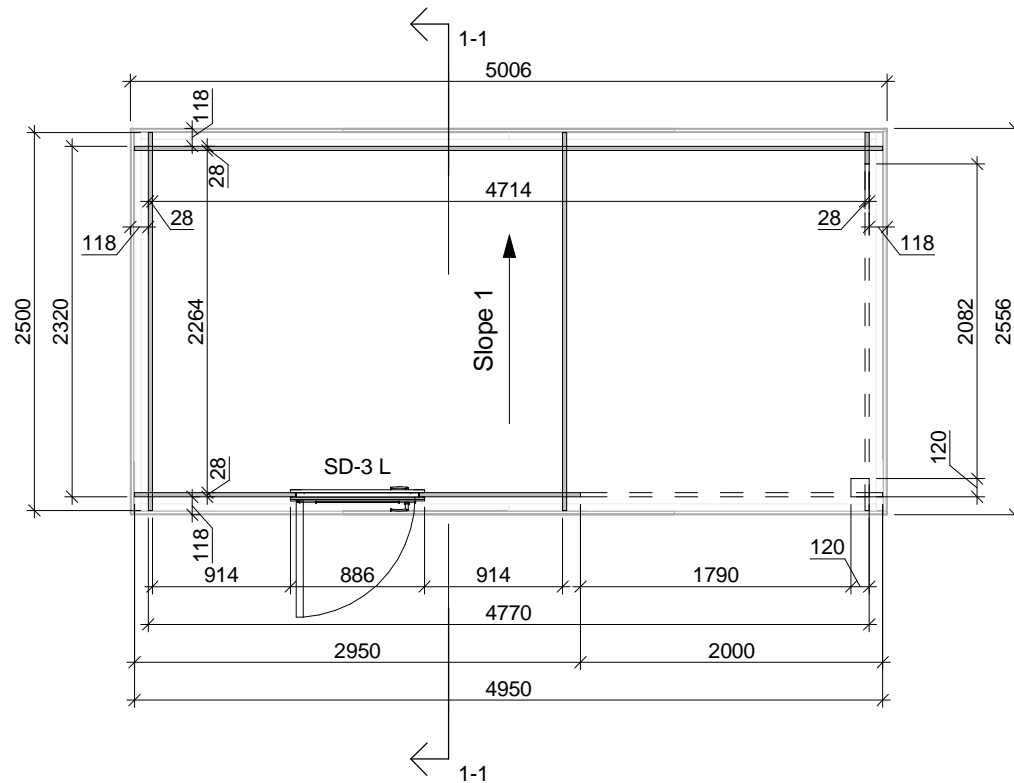
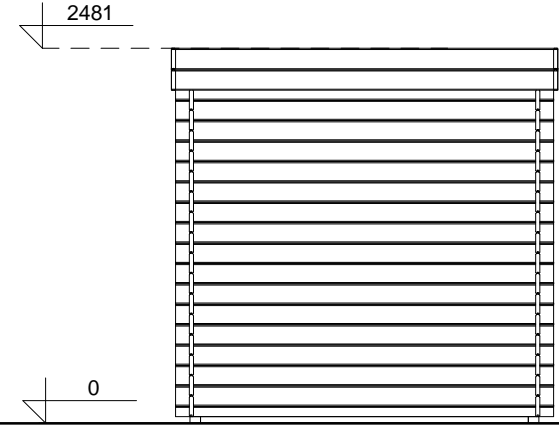

**FLOOR PLAN**

**SECTION 1-1**

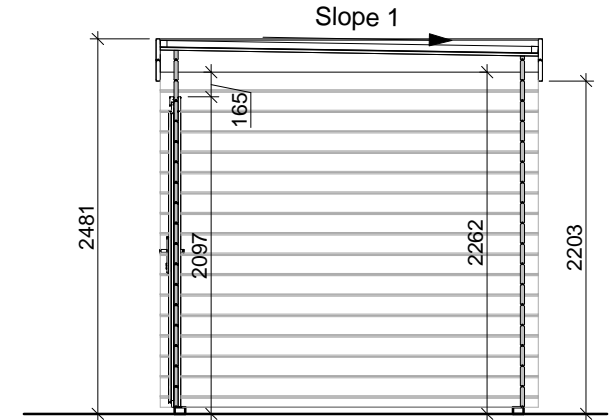

Project Nr.

**BS\_29 Log cabin 295x250+Can 200x250cm 28mm**

ARCHITECTURE  
DRAWINGS

Scale

1 : 50

Drawer

RB

Sheet Nr.

AR - 1

Date

17.05.2022  
14:03:11

**REAR VIEW**

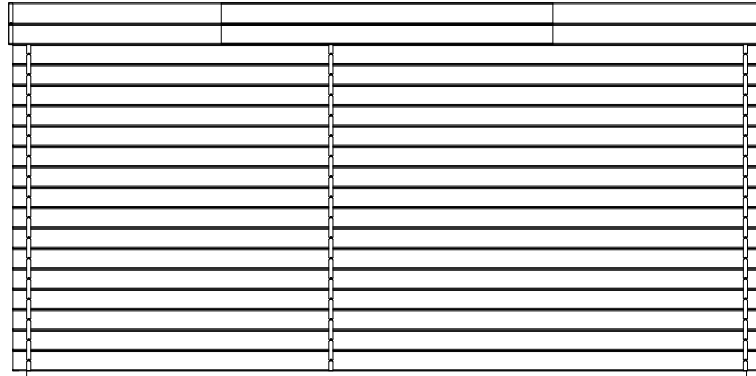

**RIGHT SIDE VIEW**

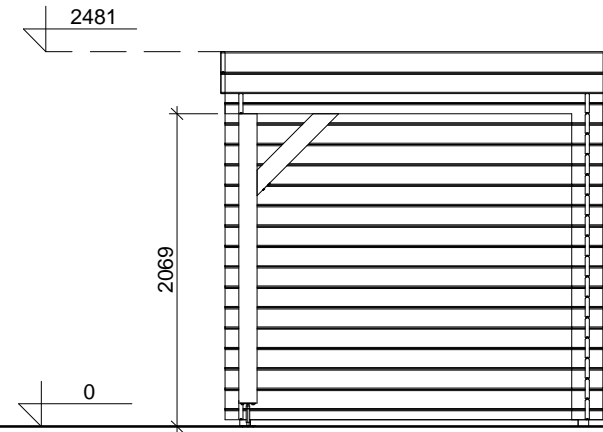

**3D VIEW**

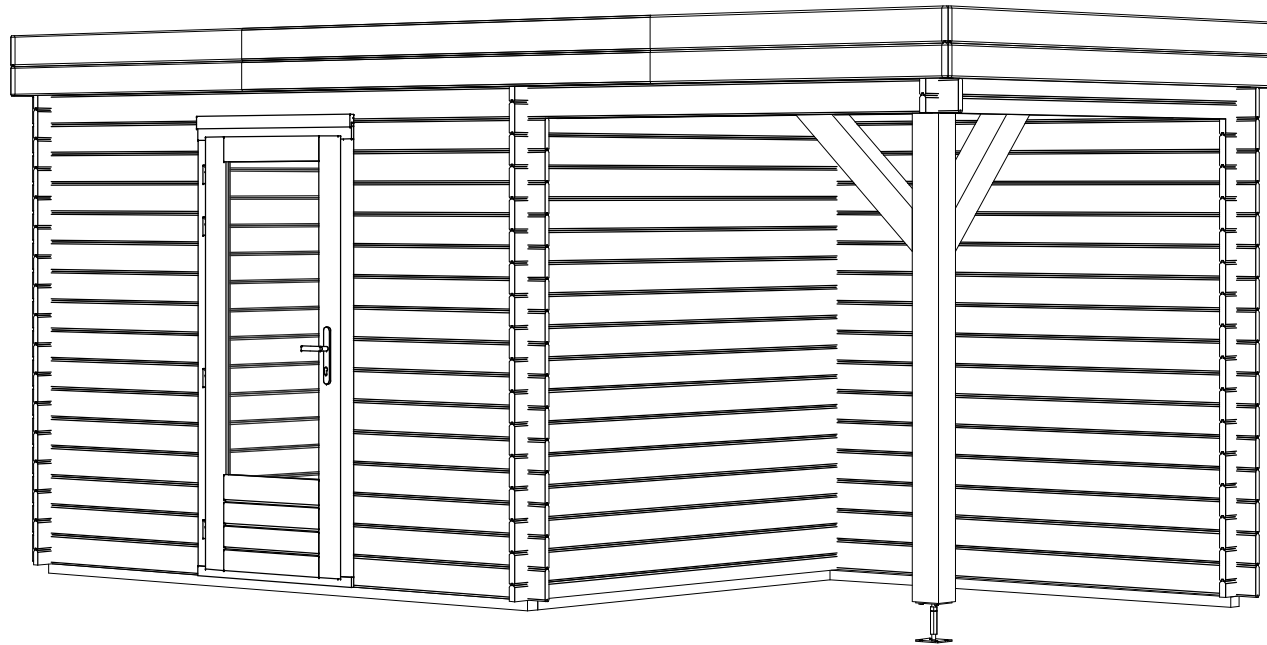

Project Nr.

**BS\_29 Log cabin 295x250+Can 200x250cm 28mm**

ARCHITECTURE  
DRAWINGS

Scale

1 : 50

Drawer

RB

Sheet Nr.

AR - 2

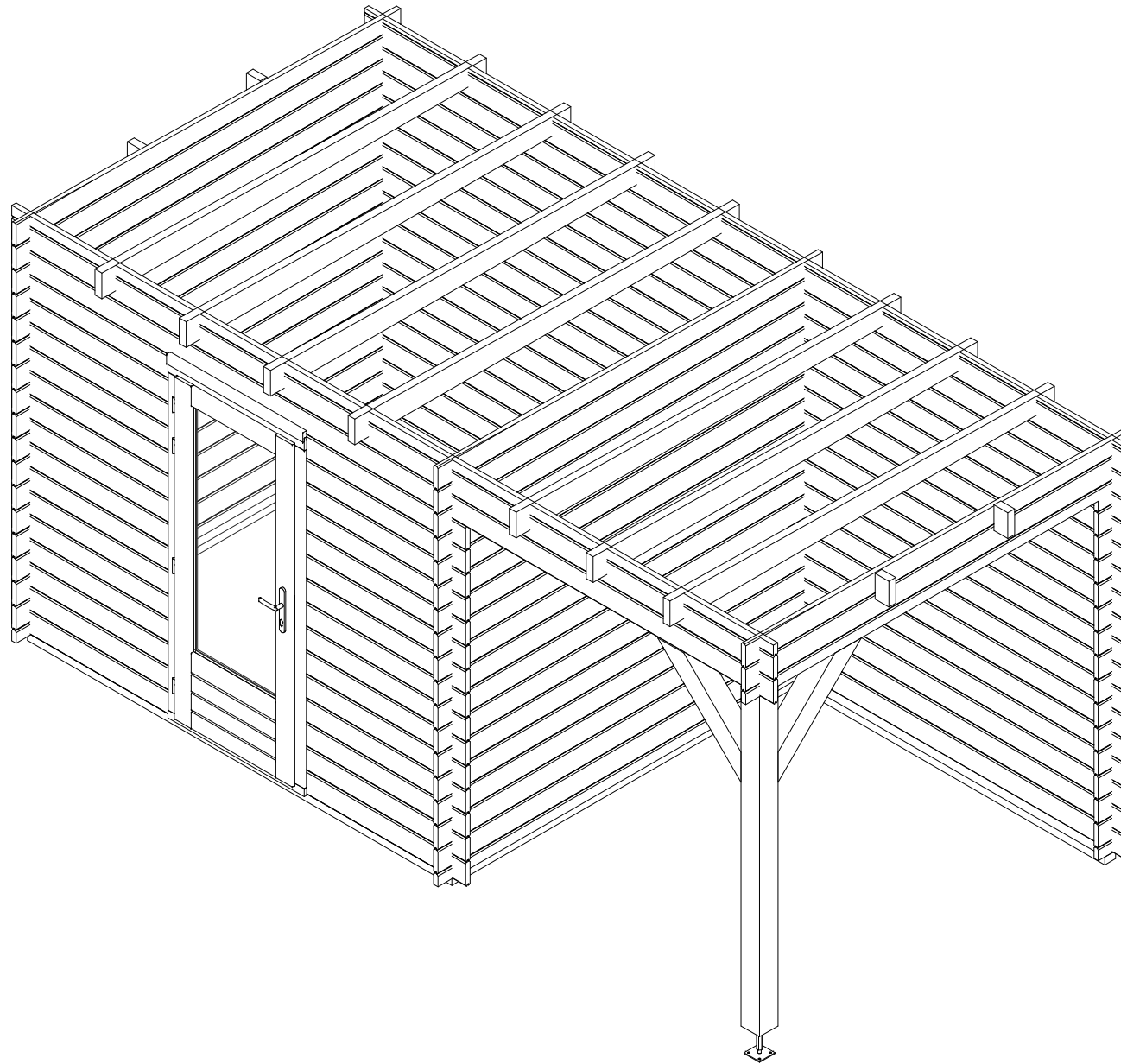

Date

17.05.2022  
14:03:12

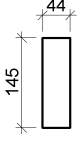

|  |       |        |           |                        |
|--|-------|--------|-----------|------------------------|
| Project Nr.  |       |        |           |                        |
| <b><i>BS_29 Log cabin 295x250+Can 200x250cm 28mm</i></b> |       |        |           |                        |
| ARCHITECTURE<br>DRAWINGS                                 | Scale | Drawer | Sheet Nr. | Date                   |
|  |       | RB     | AR - 3    | 17.05.2022<br>14:03:12 |

### ROOF PART SPECIFICATION

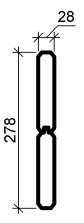
| Type Image  | Keynote   | Description           |
|---|-----------|-----------------------|
|  | RB 18x88  | Roof board 18mm       |
|  | RJ 44x145 | Roof joist 44x145     |
|  | RS 44x44  | Roof side board 44x44 |
|  | WB 28     | Wind board 28mm       |

### FLOOR PART SPECIFICATION

| Type Image  | Keynote  | Description     |
|---|----------|-----------------|
|  | BB 44x70 | Base beam 44x70 |

### DOOR SCHEDULE

| Keynote | Count |
|---------|-------|
| SD-3 L  | 1     |
|         | 1     |

### WINDOW SCHEDULE

| Keynote | Count |
|---------|-------|
|---------|-------|

### ROOF SCHEDULE

| Roof type | Area              |
|-----------|-------------------|
| Flat      | 12 m <sup>2</sup> |
|           | 12 m <sup>2</sup> |

### FLOOR SCHEDULE

| Description | Area |
|-------------|------|
|-------------|------|

Project Nr.

**BS\_29 Log cabin 295x250+Can 200x250cm 28mm**

ARCHITECTURE  
DRAWINGS

Scale

Drawer

Sheet Nr.

Date

RB

AR - 4

17.05.2022  
14:03:12

**REAR VIEW**

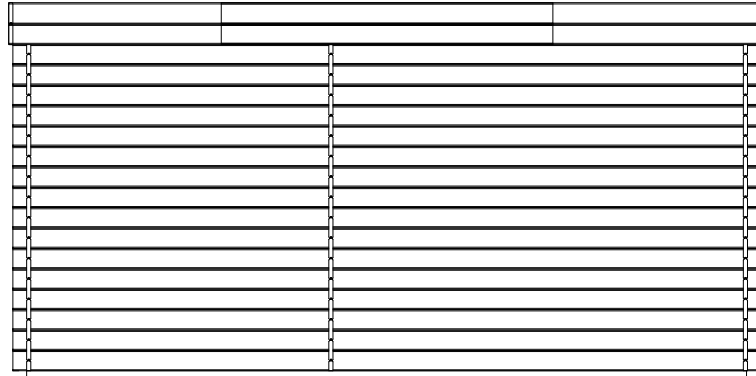

**RIGHT SIDE VIEW**

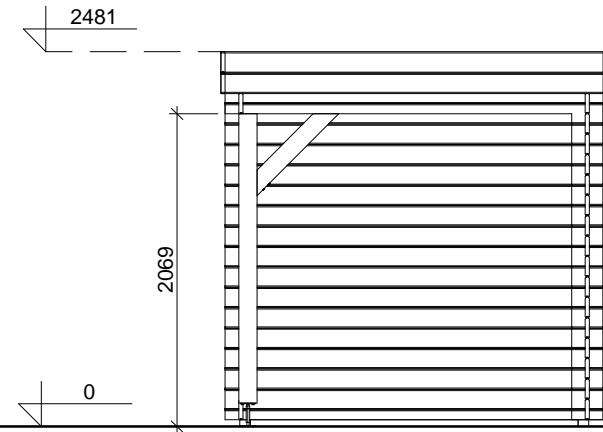

**3D VIEW**

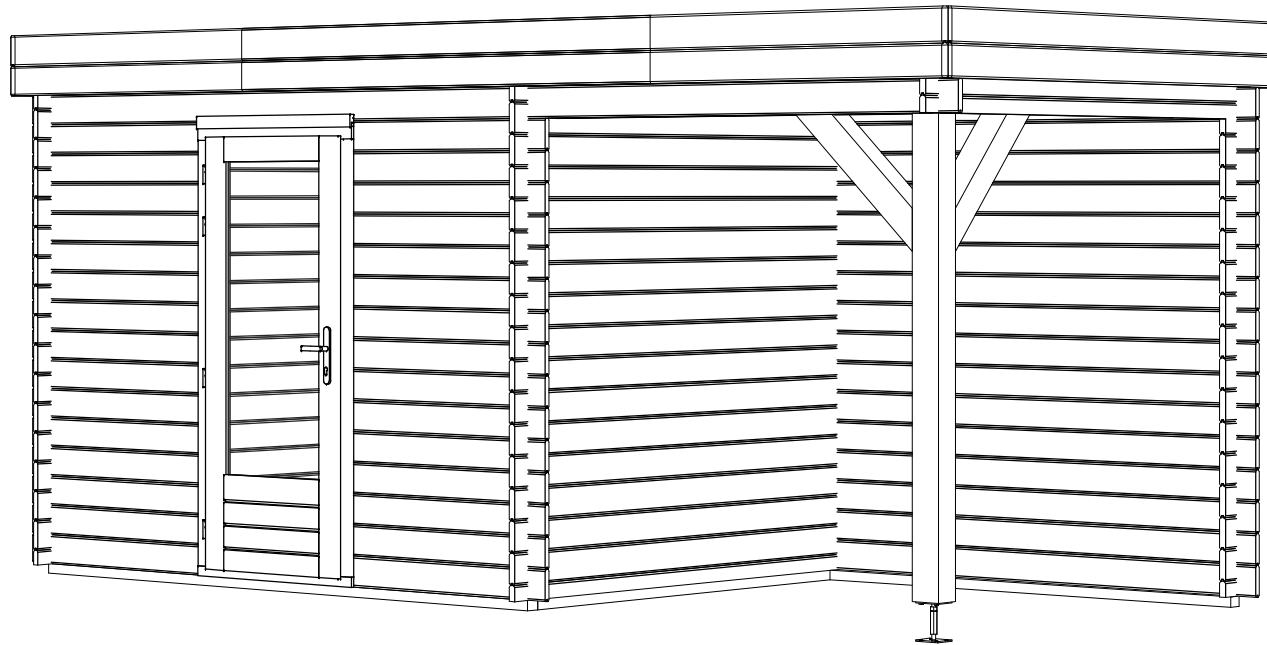

Project Nr.

**BS\_29 Log cabin 295x250+Can 200x250cm 28mm**

ARCHITECTURE  
DRAWINGS

Scale

1 : 50

Drawer

RB

Sheet Nr.

AR - 2

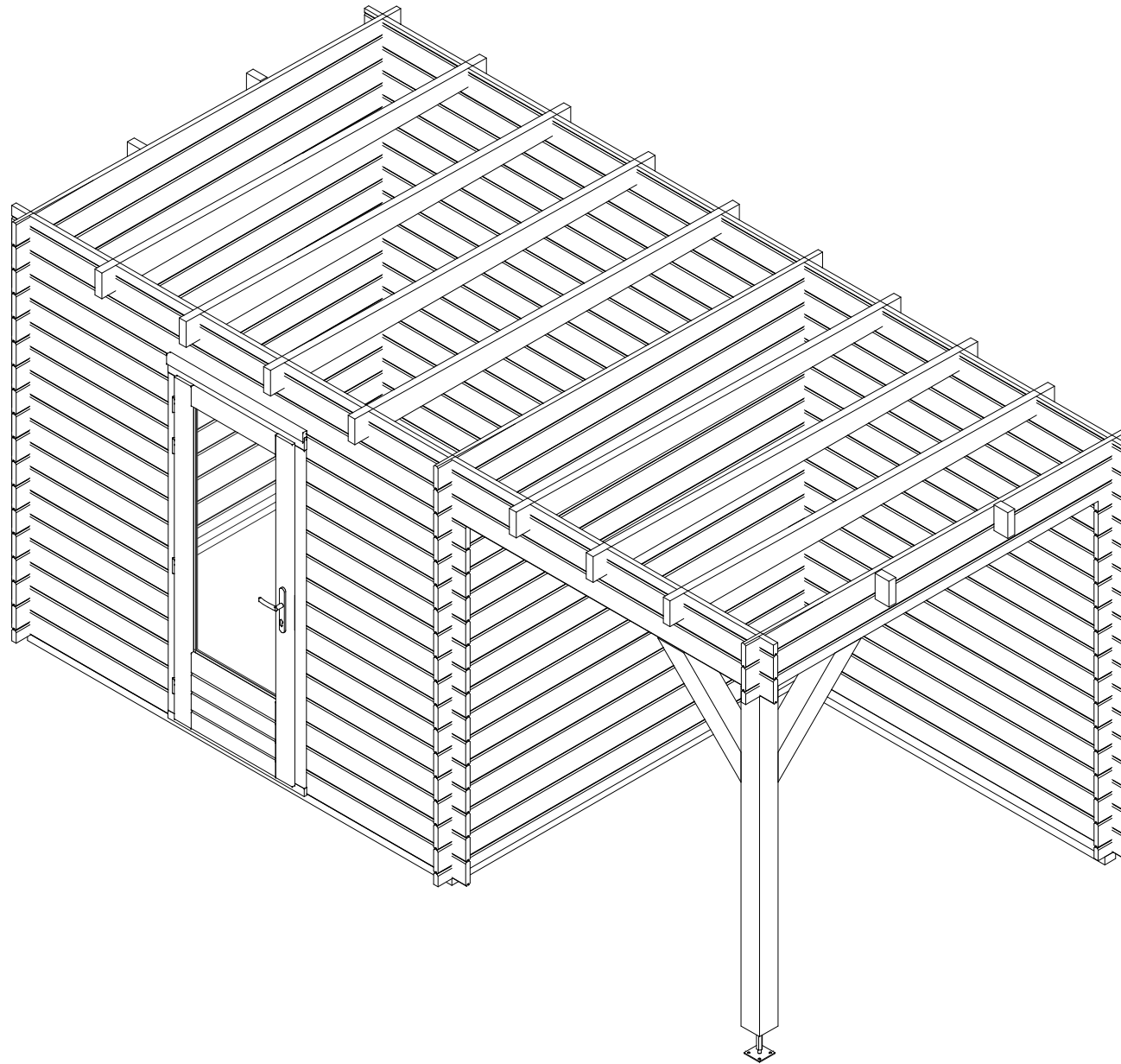

Date

17.05.2022  
14:03:24

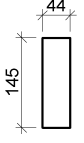

|  |       |        |           |                        |
|--|-------|--------|-----------|------------------------|
| Project Nr.  |       |        |           |                        |
| <b><i>BS_29 Log cabin 295x250+Can 200x250cm 28mm</i></b> |       |        |           |                        |
| ARCHITECTURE<br>DRAWINGS                                 | Scale | Drawer | Sheet Nr. | Date                   |
|  |       | RB     | AR - 3    | 17.05.2022<br>14:03:33 |

### ROOF PART SPECIFICATION

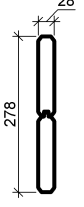
| Type Image  | Keynote   | Description           |
|---|-----------|-----------------------|
|  | RB 18x88  | Roof board 18mm       |
|  | RJ 44x145 | Roof joist 44x145     |
|  | RS 44x44  | Roof side board 44x44 |
|  | WB 28     | Wind board 28mm       |

### FLOOR PART SPECIFICATION

| Type Image  | Keynote  | Description     |
|---|----------|-----------------|
|  | BB 44x70 | Base beam 44x70 |

### DOOR SCHEDULE

| Keynote | Count |
|---------|-------|
| SD-3 L  | 1     |
|         | 1     |

### WINDOW SCHEDULE

| Keynote | Count |
|---------|-------|
|---------|-------|

### ROOF SCHEDULE

| Roof type | Area              |
|-----------|-------------------|
| Flat      | 12 m <sup>2</sup> |
|           | 12 m <sup>2</sup> |

### FLOOR SCHEDULE

| Description | Area |
|-------------|------|
|-------------|------|

Project Nr.

**BS\_29 Log cabin 295x250+Can 200x250cm 28mm**

ARCHITECTURE  
DRAWINGS

Scale

Drawer

Sheet Nr.

Date

RB

AR - 4

17.05.2022  
14:03:41